

- FOUND IRON ROD
SET IRON ROD
EXISTING CONTOUR LINE
PROPOSED CONTOUR LINE
CENTER LINE
FLOODPLAIN LINE
G.E.T.V. = GAS, ELEC., TEL., TV
ELEC = ELECTRIC
TEL = TELEPHONE
TV = TELEVISION
ESMT = EASEMENT
U.E. = UTILITY EASEMENT
D.P.R.B.C.T. = DEED AND PLAT RECORDS OF
BEXAR COUNTY OF TEXAS
O.P.R.B.C.T. = OFFICIAL PUBLIC RECORDS OF
BEXAR COUNTY OF TEXAS
12' G.E.T.V. EASEMENT
(VOL. 9000, PG. 2, D.P.R.)
20' BUILDING SETBACK
(VOL. 9000, PG. 2, D.P.R.)
DRAINAGE EASEMENT
(VOL. 900, PG. 2, D.P.R.)
SANITARY SEWER EASEMENT
(VOL. 6023, PG. 283, D.P.R.)
50' SANITARY SEWER EASEMENT
(VOL. 5957, PG. 46, D.P.R.)
10' G.E.T.V. EASEMENT
14' G.E.T.V. EASEMENT
16' WATER LINE EASEMENT

CLEAR VISION NOTE:
CLEAR VISION AREAS MUST BE FREE OF VISUAL OBSTRUCTIONS IN ACCORDANCE WITH THE AMERICAN ASSOCIATION OF STATE HIGHWAY AND TRANSPORTATION OFFICIALS (AASHTO) POLICY ON GEOMETRIC DESIGN OF HIGHWAYS AND STREETS, OR LATEST REVISION THEREOF.

SAWS HIGH PRESSURE NOTE:
A PORTION OF THE TRACT IS BELOW THE GROUND ELEVATION OF 543.00 FEET WHERE THE STATIC PRESSURE WILL NORMALLY EXCEED 80 PSI AT ALL SUCH LOCATIONS, THE OWNER OR BUILDER SHALL INSTALL AT EACH LOT, ON THE CUSTOMER'S SIDE OF THE METER, AN APPROVED TYPE PRESSURE REGULATOR IN CONFORMANCE WITH THE PLUMBING CODE OF THE CITY OF SAN ANTONIO.

LEGAL INSTRUMENT NOTE:
A LEGAL INSTRUMENT ESTABLISHING A PLAN FOR THE USE OF A PERMANENT MAINTENANCE OF THE COMMON AREAS/FACILITIES DESIGNATED ON THIS PLAT IS BEING RECORDED ON THE SAME DATE AS THIS PLAT.

TREE NOTE:
THIS SUBDIVISION IS SUBJECT TO A MASTER TREE PLAN (TRE-APP-APP21-38801941) WHICH REQUIRES COMPLIANCE BY THE OWNERS OF ALL PROPERTY WITHIN THE PLAT BOUNDARY, AND THEIR EMPLOYEES AND CONTRACTORS, AND SHALL BE BINDING ON ALL SUCCESSORS IN TITLE EXCEPT FOR OWNERS OF SINGLE-FAMILY RESIDENTIAL LOTS SUBDIVIDED HEREUNDER FOR WHICH CONSTRUCTION OF A RESIDENTIAL STRUCTURE HAS BEEN COMPLETED. THE MASTER TREE PLAN IS ON FILE AT THE CITY OF SAN ANTONIO ARBORIST'S OFFICE. NO TREES OR UNDERSTORY SHALL BE REMOVED WITHOUT PRIOR APPROVAL OF THE CITY ARBORIST OFFICE PER 35-477(H).

STATE OF TEXAS
COUNTY OF BEXAR:

I HEREBY CERTIFY THAT PROPER ENGINEERING CONSIDERATION HAS BEEN GIVEN THIS PLAT TO THE MATTERS OF STREETS, LOTS AND DRAINAGE LAYOUT, TO THE BEST OF MY KNOWLEDGE THIS PLAT CONFORMS TO ALL REQUIREMENTS OF THE UNIFIED DEVELOPMENT CODE, EXCEPT FOR THOSE VARIANCES GRANTED BY THE SAN ANTONIO PLANNING COMMISSION.

JUAN G. RODRIGUEZ, P.E.
LICENSED PROFESSIONAL ENGINEER

STATE OF TEXAS
COUNTY OF BEXAR:

I HEREBY CERTIFY THAT THE ABOVE PLAT CONFORMS TO THE MINIMUM STANDARDS SET FORTH BY THE TEXAS BOARD OF PROFESSIONAL LAND SURVEYING ACCORDING TO AN ACTUAL SURVEY MADE ON THE GROUND BY:

ALFREDO T. GUERRA, R.P.L.S.
REGISTERED PROFESSIONAL LAND SURVEYOR

DRAINAGE NOTES:

- NO STRUCTURES, FENCES, WALLS, OR OTHER OBSTRUCTIONS THAT IMPEDE DRAINAGE SHALL BE PLACED WITHIN THE LIMITS OF THE DRAINAGE EASEMENTS SHOWN ON THIS PLAT. NO LANDSCAPING OR OTHER TYPE OF MODIFICATIONS, WHICH ALTER THE CROSS-SECTIONS OF THE DRAINAGE EASEMENTS, AS APPROVED, SHALL BE ALLOWED WITHOUT THE APPROVAL OF THE DIRECTOR OF PUBLIC WORKS. THE CITY OF SAN ANTONIO AND BEXAR COUNTY SHALL HAVE THE RIGHT OF INGRESS AND EGRESS OVER GRANTOR'S ADJACENT PROPERTY TO REMOVE ANY IMPEDING OBSTRUCTIONS PLACED WITHIN THE LIMITS OF SAID DRAINAGE EASEMENTS AND TO MAKE ANY MODIFICATIONS WITHIN SAID DRAINAGE EASEMENTS.
- RESIDENTIAL FINISHED FLOOR ELEVATIONS MUST BE A MINIMUM OF EIGHT (8) INCHES ABOVE FINISHED ADJACENT GRADE (SAN ANTONIO UNIFIED DEVELOPMENT CODE SECTION 35-504(E)(5)).

MAINTENANCE NOTE:

THE MAINTENANCE OF ALL STREETS, OPEN SPACE, GREENBELTS, PARKS, TREE SAVE AREAS, INCLUDING LOT 1 THROUGH 20, LOT 501, BLOCK 1, N.C.B. 14923, DRAINAGE EASEMENTS AND EASEMENTS OF ANY NATURE WITHIN THIS SUBDIVISION SHALL BE THE RESPONSIBILITY OF THE PROPERTY OWNERS, OR THE PROPERTY OWNER'S ASSOCIATION, OR ITS SUCCESSORS OR ASSIGNS AND NOT THE RESPONSIBILITY OF THE CITY OF SAN ANTONIO OR BEXAR COUNTY.

CPS/SAWS/COSA UTILITY NOTES:

- THE CITY OF SAN ANTONIO AS PART OF ITS ELECTRIC, GAS, WATER, AND WASTEWATER SYSTEMS- CITY PUBLIC SERVICE BOARD (CPS ENERGY) AND SAN ANTONIO WATER SYSTEM (SAWS) - IS HEREBY DEDICATED EASEMENTS AND RIGHTS-OF-WAY FOR UTILITY, TRANSMISSION AND DISTRIBUTION INFRASTRUCTURE AND SERVICE FACILITIES IN THE AREA DESIGNATED ON THIS PLAT AS "ELECTRIC EASEMENT," "ANCHOR EASEMENT," "SERVICE EASEMENT," "OVERHANG EASEMENT," "UTILITY EASEMENT," "GAS EASEMENT," "TRANSFORMER EASEMENT," "WATER EASEMENT," "SANITARY SEWER EASEMENT," AND/OR "RECYCLED WATER EASEMENT" FOR THE PURPOSE OF INSTALLING, CONSTRUCTING, RECONSTRUCTION, MAINTAINING, REMOVING, INSPECTING, PATROLLING, AND ERECTING UTILITY INFRASTRUCTURE AND SERVICE FACILITIES FOR THE REASONS DESCRIBED ABOVE. CPS AND SAWS SHALL ALSO HAVE THE RIGHT TO RELOCATE SAID INFRASTRUCTURE AND SERVICE FACILITIES WITHIN EASEMENT AND RIGHT-OF-WAY AREAS, TOGETHER WITH THE RIGHT OF INGRESS AND EGRESS OVER GRANTOR'S ADJACENT LANDS FOR THE PURPOSE OF ACCESSING SUCH INFRASTRUCTURE AND SERVICE FACILITIES AND THE RIGHT TO REMOVE FROM SAID LANDS ALL TREES OR PARTS THEREOF, OR OTHER OBSTRUCTIONS WHICH ENDANGER OR MAY INTERFERE WITH THE EFFICIENCY OF WATER, SEWER, GAS, AND/OR ELECTRIC INFRASTRUCTURE AND SERVICE FACILITIES. NO BUILDINGS, STRUCTURES, CONCRETE SLABS, OR WALLS WILL BE PLACED WITHIN EASEMENT AREAS WITHOUT AN ENCROACHMENT AGREEMENT WITH THE RESPECTIVE UTILITY.
- ANY CPS ENERGY OR SAWS MONETARY LOSS RESULTING FROM MODIFICATIONS REQUIRED OF CPS ENERGY OR SAWS INFRASTRUCTURE AND SERVICE FACILITIES, LOCATED WITHIN SAID EASEMENTS, DUE TO GRADE CHANGES OR GROUND ELEVATION ALTERATIONS SHALL BE CHARGED TO THE PERSON OR PERSONS DEEMED RESPONSIBLE FOR SAID GRADE CHANGES OR GROUND ELEVATION ALTERATIONS.
- THIS PLAT DOES NOT AMEND, ALTER, RELEASE OR OTHERWISE AFFECT ANY EXISTING ELECTRIC, GAS, WATER, SEWER DRAINAGE, TELEPHONE, CABLE TV EASEMENTS OR ANY OTHER EASEMENTS FOR UTILITIES UNLESS THE CHANGES TO SUCH EASEMENTS ARE DESCRIBED HEREON.
- CONCRETE DRIVEWAY APPROACHES ARE ALLOWED WITHIN THE FIVE (5) AND TEN (10) FOOT WIDE ELECTRIC AND GAS EASEMENTS WHEN LOTS ARE SERVED ONLY BY UNDERGROUND ELECTRIC AND GAS FACILITIES.
- ROOF OVERHANGS ARE ALLOWED WITHIN THE FIVE (5) AND TEN (10) FOOT WIDE ELECTRIC AND GAS EASEMENTS WHEN ONLY UNDERGROUND ELECTRIC AND GAS FACILITIES ARE PROPOSED OR EXISTING WITHIN THOSE FIVE (5) AND TEN (10) FOOT WIDE EASEMENT.

SURVEYOR'S NOTES:

- BEARINGS ARE BASED ON THE TEXAS STATE PLANE COORDINATE SYSTEM, NORTH AMERICAN DATUM OF 1983, SOUTH CENTRAL ZONE.
- ELEVATIONS ARE BASED ON NAVD 88.
- COORDINATES SHOWN HEREON ARE TEXAS STATE PLANE COORDINATES - SOUTH CENTRAL ZONE, COORDINATES EXPRESSED IN U.S. SURVEY FEET (NAD 83).
- DISTANCES SHOWN ARE SURFACE DISTANCES IN U.S. SURVEY FEET. THE FACTOR IS 0.999830028895.

FIRE FLOW DEMAND NOTE:

IN AN EFFORT TO MEET THE CITY OF SAN ANTONIO'S FIRE FLOW REQUIREMENTS FOR THE PROPOSED RESIDENTIAL DEVELOPMENT, THE PUBLIC WATER MAIN SYSTEM HAS BEEN DESIGNED FOR A MINIMUM FIRE FLOW DEMAND OF 1,000 GPM AT 25 PSI RESIDUAL PRESSURE. THE FIRE FLOW REQUIREMENTS FOR INDIVIDUAL STRUCTURES WILL BE REVIEWED DURING THE BUILDING PERMIT PROCESS IN ACCORDANCE WITH THE PROCEDURES SET FORTH BY THE CITY OF SAN ANTONIO DIRECTOR OF PLANNING AND DEVELOPMENT SERVICES AND THE SAN ANTONIO FIRE DEPARTMENT FIRE MARSHAL.

WASTEWATER EDU NOTE:

THE NUMBER OF WASTEWATER EQUIVALENT DWELLING UNITS (EDUs) PAID FOR THIS SUBDIVISION PLAT ARE KEPT ON FILE AT THE PLAT NUMBER AT THE SAN ANTONIO WATER SYSTEM.

IMPACT FEE PAYMENT DUE NOTE:

WATER AND/OR WASTEWATER IMPACT FEES WERE NOT PAID AT TIME OF PLATTING FOR THIS PLAT. ALL IMPACT FEES MUST BE PAID PRIOR TO WATER METER SET AND/OR WASTEWATER SERVICE CONNECTION.

WATER AND SANITARY SEWER NOTE:

- THE DEVELOPER DEDICATES THE WATER AND SEWER MAINS TO THE SAN ANTONIO WATER SYSTEM UPON COMPLETION BY THE DEVELOPER AND ACCEPTANCE BY THE SAN ANTONIO WATER SYSTEM.

FLOODPLAIN VERIFICATION:

NO PORTION OF THE FEMA 1% ANNUAL CHANCE (100-YEAR) FLOODPLAIN EXISTS WITHIN THIS PLAT AS VERIFIED BY FEMA MAP PANEL 480290055H1, EFFECTIVE 9/29/2010. FLOODPLAIN INFORMATION IS SUBJECT TO CHANGE AS A RESULT OF FUTURE FEMA MAP REVISIONS AND/OR AMENDMENTS.

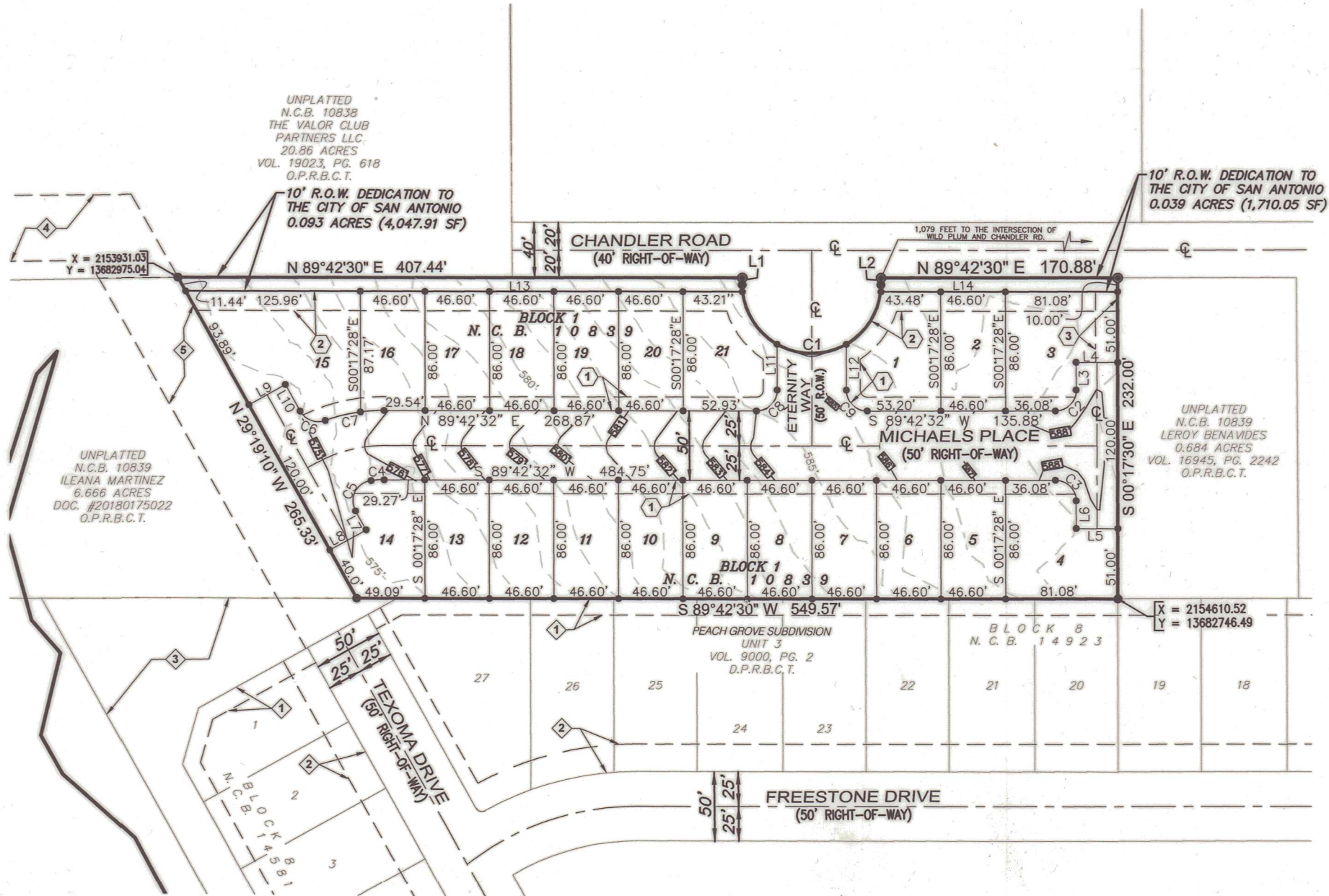

Elizabeth Rodriguez
NOTARY PUBLIC - STATE OF TEXAS
ID# 133763963
COM. EXP. 06-27-2026

PLAT NUMBER: 21-11800601

SUBDIVISION PLAT ESTABLISHING

GENESIS PARK SUBDIVISION

BEING A TOTAL OF 3.168 ACRE TRACT OF LAND, INCLUSIVE OF A 0.132 ACRE RIGHT-OF-WAY DEDICATION TO THE CITY OF SAN ANTONIO, OUT OF A 3.162 ACRE TRACT OF LAND RECORDED IN DOCUMENT No. 20220204280 OF THE OFFICIAL PUBLIC RECORDS OF BEXAR COUNTY, TEXAS, OUT OF THE M.G. DE ALANEZ, SURVEY No. 20, ABSTRACT No. 22, IN THE CITY OF SAN ANTONIO, BEXAR COUNTY, TEXAS, ESTABLISHING LOTS 1-20, BLOCK 1, NEW CITY BLOCK 14923

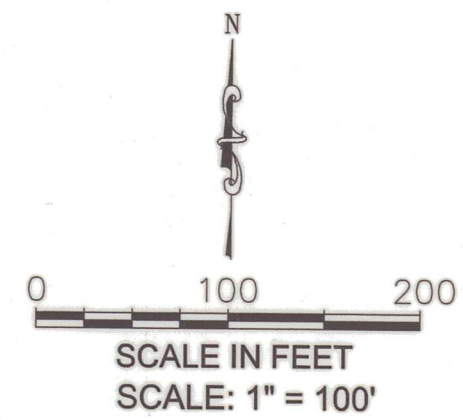

ISRO ENGINEERING SERVICES, P.L.L.C.
TBPE REGISTRATION NO. : F-14466
9010 F.M. 1976, STE. 301
CONVERSE, TEXAS 78109
PHONE (210) 793-8136
MOBILE (956) 236-5615
WWW.ISROGROUP-US.COM

GUERRA ENGINEERING & SURVEYING CO.

TBPE FIRM REGISTRATION NO. F-9484
TBPLS FIRM REGISTRATION NO. 100173-00
Laredo, TX 78041 P. 355.718.2600
Email: fred_ges@bexglobal.net

DATE OF PREPARATION: AUGUST 24, 2022

STATE OF TEXAS
COUNTY OF BEXAR:
THE OWNER OF LAND SHOWN ON THIS PLAT, IN PERSON OR THROUGH A DULY AUTHORIZED AGENT, DEDICATES TO THE USE OF THE PUBLIC, EXCEPT AREAS IDENTIFIED AS PRIVATE OR PART OF AN ENCLAVE OR PLANNED UNIT DEVELOPMENT, FOREVER ALL STREETS, ALLEYS, PARKS, WATERCOURSES, DRAINS, EASEMENTS AND PUBLIC PLACES THEREON SHOWN FOR THE PURPOSE AND CONSIDERATION THEREIN EXPRESSED.

OWNER / DEVELOPER:
RETM LLC
TRUSTEE OF THE GENESIS PARK TRUST
OWNER - GERMERY HEATH
3225 MCLEOD DR, STE. 100
LAS VEGAS, NV 89121

STATE OF TEXAS
COUNTY OF BEXAR:

BEFORE ME, THE UNDERSIGNED AUTHORITY ON THIS DAY PERSONALLY APPEARED GERMERY HEATH, KNOWN TO ME TO BE THE PERSON WHOSE NAME IS SUBSCRIBED TO THE FOREGOING INSTRUMENT, AND ACKNOWLEDGED TO ME THAT HE EXECUTED THE SAME FOR THE PURPOSES AND CONSIDERATIONS THEREIN EXPRESSED AND IN THE CAPACITY THEREIN STATED.

GIVEN UNDER MY HAND AND SEAL OF OFFICE THIS 14 DAY OF Sept, 2022.

Elizabeth Rodriguez
NOTARY PUBLIC
BEXAR COUNTY, TEXAS

THIS PLAT OF THE GENESIS PARK SUBDIVISION HAS BEEN SUBMITTED TO AND CONSIDERED BY THE PLANNING COMMISSION OF THE CITY OF SAN ANTONIO, TEXAS, AND IS HEREBY APPROVED BY SUCH COMMISSION IN ACCORDANCE WITH STATE OR LOCAL LAWS AND REGULATIONS; AND/OR WHERE ADMINISTRATIVE EXCEPTION(S) AND/OR VARIANCE(S) HAVE BEEN GRANTED.

DATED THIS _____ DAY OF _____, A.D. 2022.

BY: _____
CHAIRMAN

BY: _____
SECRETARY

GENERAL NOTES:

- FINISHED CONTOURS SHOWN ON THIS MAP ARE FOR GRAPHICAL PURPOSES ONLY. GUTTER ELEVATIONS AND CENTERLINE PAVEMENT ARE NOT REFLECTED ON THIS MAP DUE TO THE SCALE OF THE PLAT.
- A 5-FOOT WIDE MAINTENANCE EASEMENTS ARE ESTABLISHED WITHIN THE LOTS ADJACENT TO ALL NON-ATTACHED ZERO LOT LINES.
- INGRESS AND EGRESS SHALL BE PROVIDED BETWEEN ALL ADJACENT LOTS FOR ADEQUATE FIRE DEPARTMENT VEHICLE ACCESS PER THE CITY OF SAN ANTONIO FIRE CODE. THE CROSS ACCESS SHALL NOT BE BLOCKED NOR MAY THIS NOTE BE TAKEN OFF OF THE PLAT WITHOUT WRITTEN PERMISSION FROM THE CITY OF SAN ANTONIO DIRECTOR OF DEVELOPMENT SERVICES AND THE SAN ANTONIO FIRE DEPARTMENT FIRE MARSHAL.
- SETBACKS IMPOSED ON THIS PLAT ARE AT THE DISCRETION OF THE DEVELOPER OR BEXAR COUNTY AND ARE NOT SUBJECT TO ENFORCEMENT BY THE CITY OF SAN ANTONIO.
- ALL ACCESS DRIVEWAYS AND INTERSECTIONS SHALL BE PROVIDED WITH CLEAR VISION AREA IN ACCORDANCE WITH UDC 35-506 (D)(5).
- SIDEWALK SHALL BE CONSTRUCTED WITHIN THE 14-FOOT WIDE G.E.C.T.V. AND PEDESTRIAN EASEMENT SHOWN ON THIS SHEET.

CURVE TABLE					
CURVE	RADIUS	CENTRAL ANGLE	CHORD BEARING	CHORD DISTANCE	CURVE LENGTH
C1	50.00'	179°18'12"	N 89°42'31" E	100.00'	157.08'
C2	15.00'	90°00'00"	N 44°42'32" E	21.21'	23.56'
C3	15.00'	90°00'00"	N 45°17'28" W	21.21'	23.56'
C4	75.00'	07°10'41"	S 86°07'11" W	9.39'	9.40'
C5	15.00'	111°51'01"	S 26°36'20" W	24.85'	29.28'
C6	15.00'	80°49'18"	S 69°43'49" E	19.45'	21.16'
C7	125.00'	19°51'00"	N 79°47'02" E	43.09'	43.31'
C8	15.00'	90°00'00"	N 44°42'32" E	21.21'	23.56'
C9	15.00'	180°17'28"	S 45°17'28" E	21.21'	23.56'

LINE TABLE		
LINE	BEARING	DISTANCE
L1	S 00°17'30" E	5.00'
L2	N 00°17'30" W	5.00'
L3	N 00°17'28" W	20.00'
L4	N 89°42'32" E	30.00'
L5	S 89°42'32" W	30.00'
L6	N 00°17'28" W	20.00'
L7	S 29°19'10" E	15.69'
L8	S 60°40'50" W	30.00'
L9	N 60°40'50" E	30.00'
L10	S 29°19'10" E	21.79'
L11	N 00°17'28" W	33.01'
L12	S 00°17'28" E	33.01'
L13	N 89°42'32" E	402.17'
L14	S 89°39'07" W	171.16'